Snare Drum

Poinciana/Battle Hymn of the Republic
A Tribute to Dr. James Ferguson
2018 Million Dollar Band Alumni Show
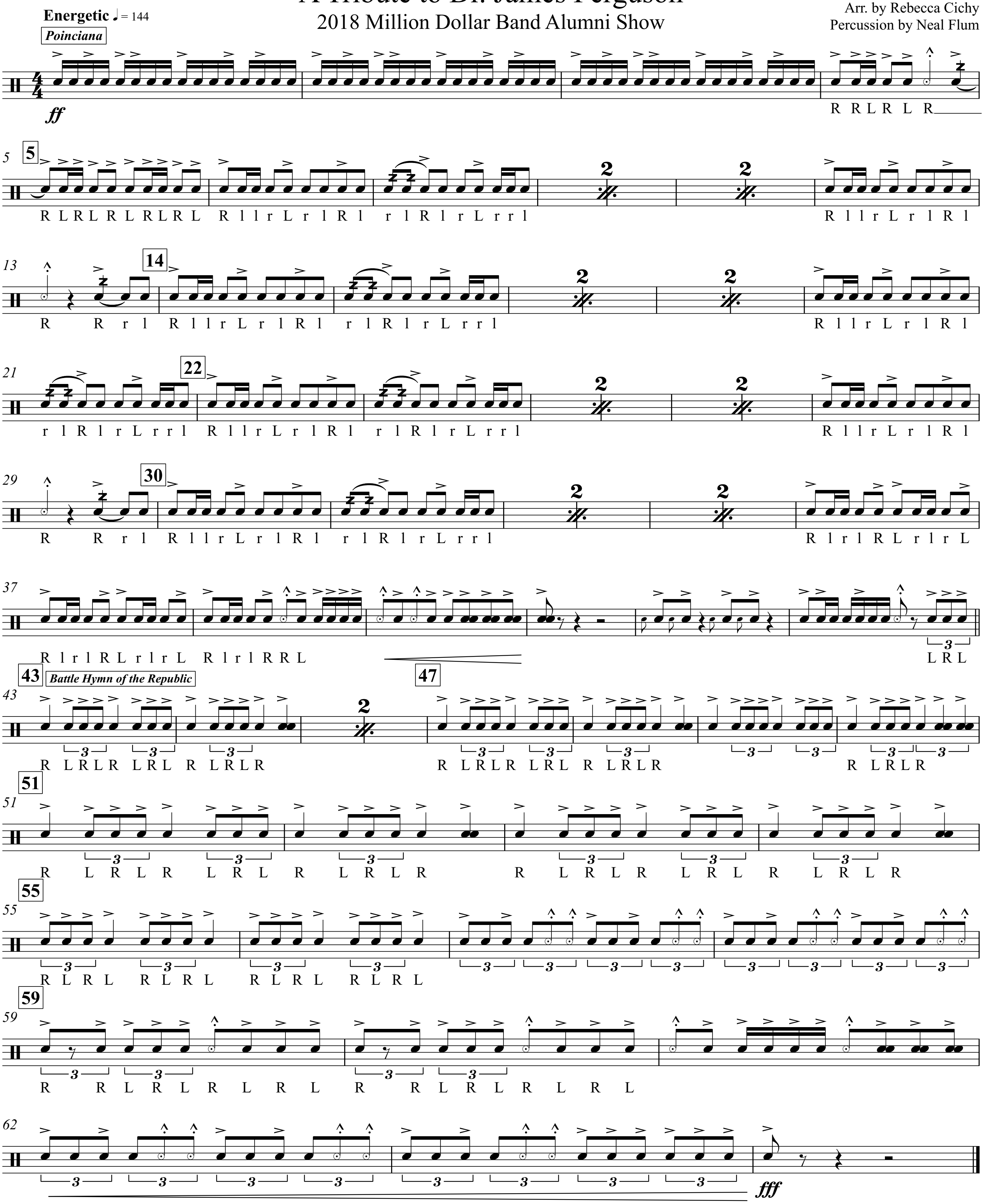
Nat Simon/William Steffe
Arr. by Rebecca Cichy
Percussion by Neal Flum